U AND I WALTZ.

BANJO QUARTETTE.

GEO. THORNE.

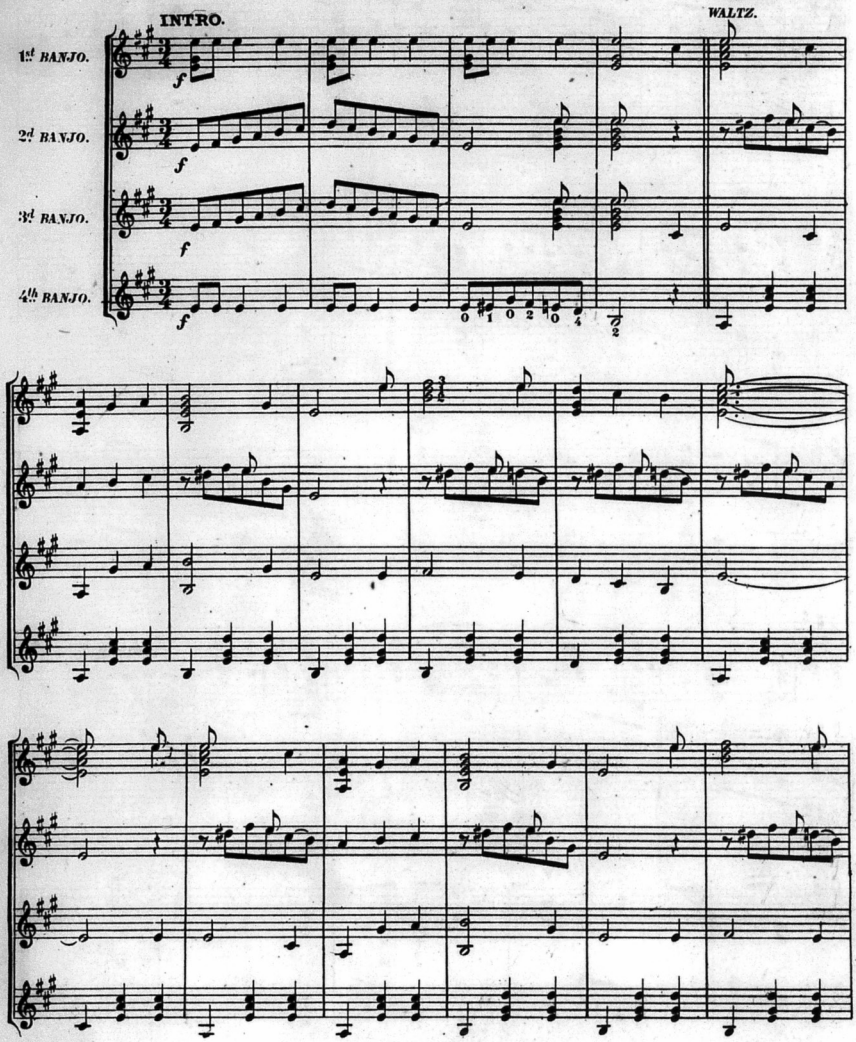

Copyright, 1885, by White, Smith & Co.

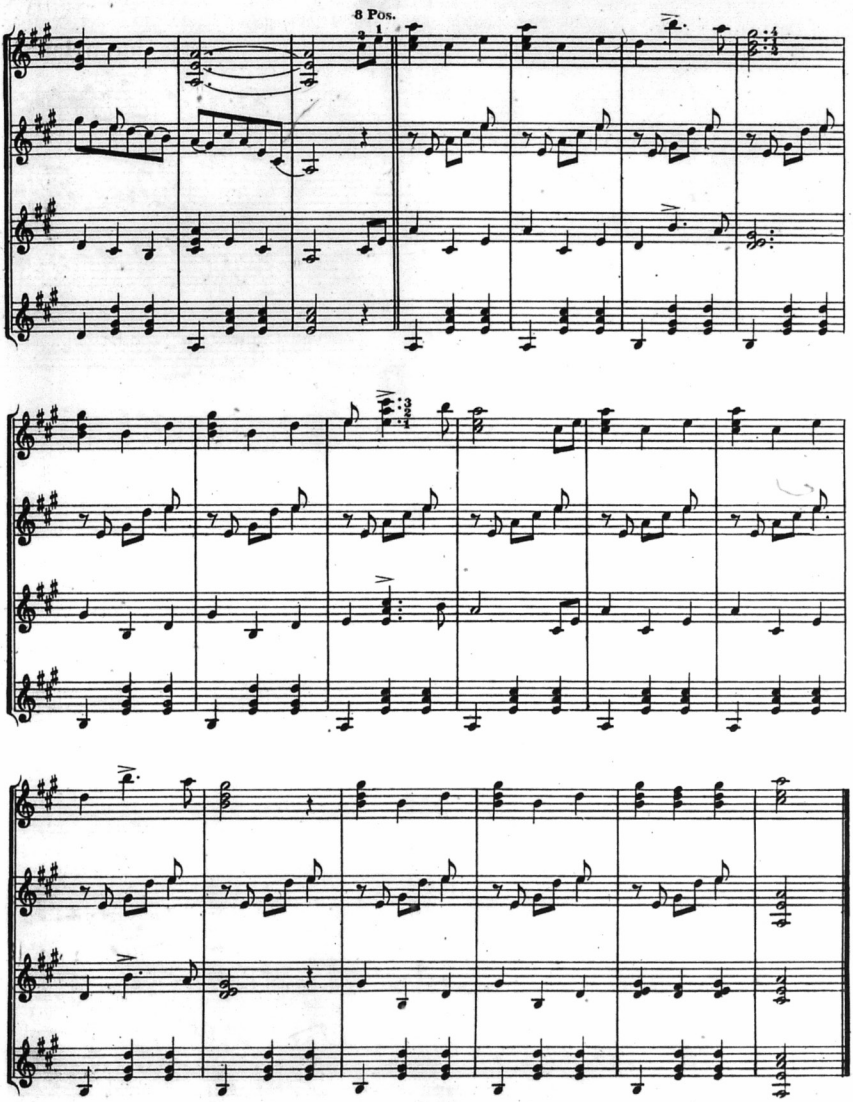
8 Pos.
3 1